

ฉลากกล่องบรรจุ pre-filled pen 0.45 mg/0.45 ml

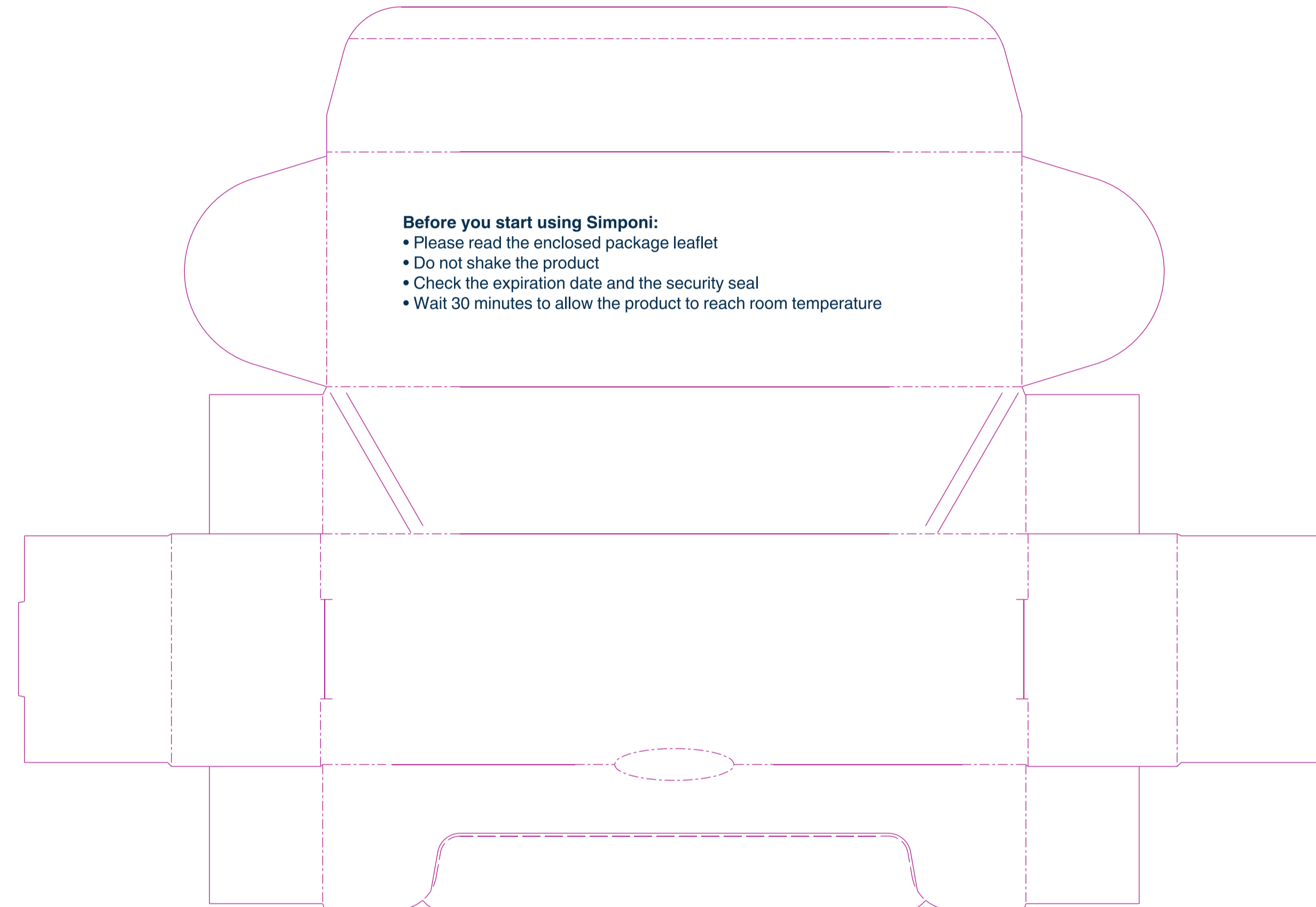
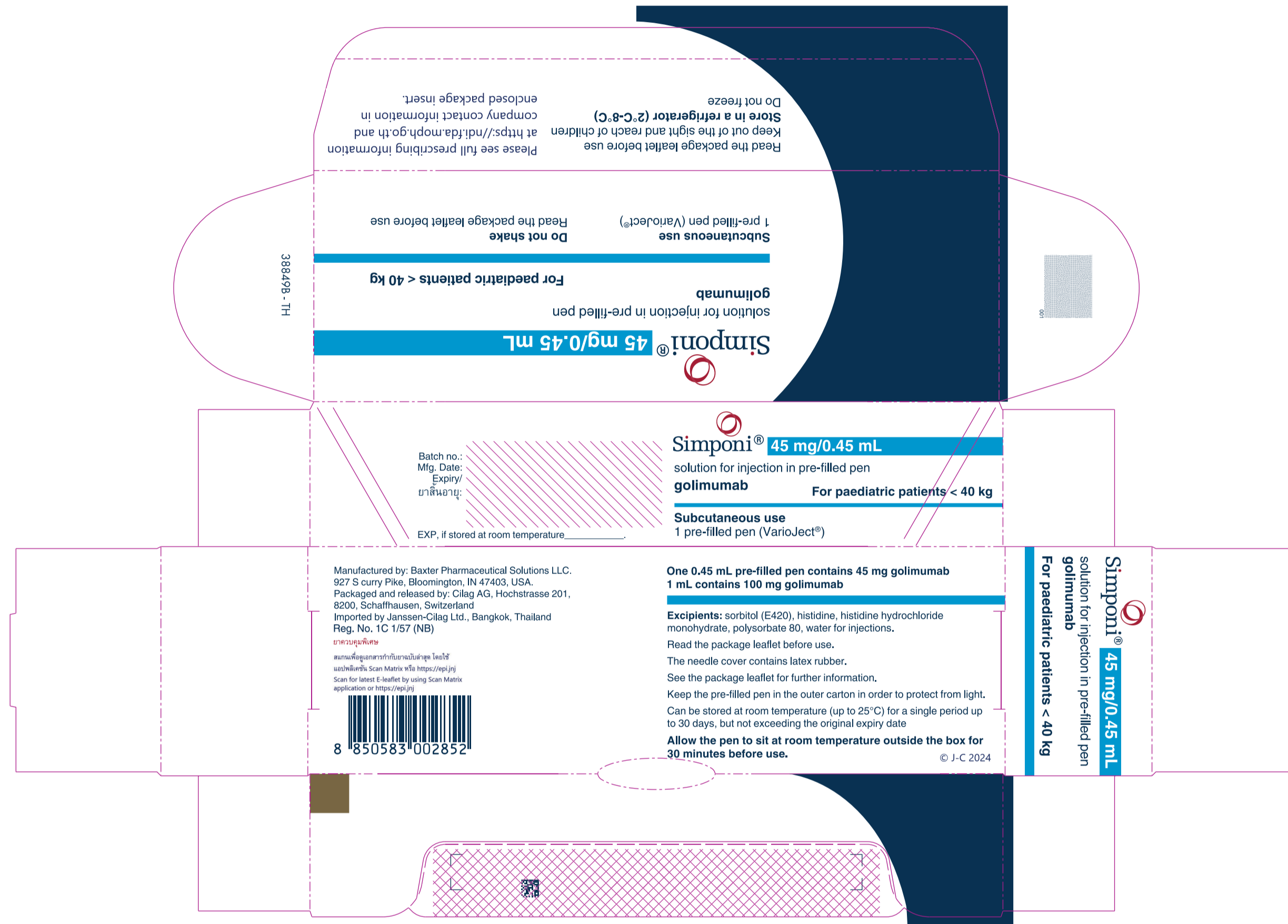

Box SIMPONI	Product Artwork CoE	janssen																																										
PCC: 38849B	Shared mailbox: RA-JANBE-GRAPHDES@its.jnj.com																																											
<p>Template Ref. Name: Schaffhausen/Box/3518/S1 176x58x37</p> <p>Tech. info/Spec: NA</p> <p>Market: TH</p> <p>Mat. ID Code: 38849B</p> <p>File Name: 38849B.ai (CC-PC)</p> <p>Replaces PCC: 38849A</p>	<table border="1"> <tr> <td>PMS 540</td> <td>JANSSEN VARNISH</td> <td>Date (Designer)</td> </tr> <tr> <td>PMS 201</td> <td>DieCut (not to be printed)</td> <td>1. 12-DEC-21 (Rupesh)</td> </tr> <tr> <td>PMS 801</td> <td>Varnish free</td> <td>2.</td> </tr> <tr> <td></td> <td>Varnish free & Used for glue</td> <td>3.</td> </tr> <tr> <td></td> <td>Perforation - - - - -</td> <td>4.</td> </tr> <tr> <td></td> <td></td> <td>5.</td> </tr> <tr> <td></td> <td></td> <td>6.</td> </tr> <tr> <td></td> <td></td> <td>7.</td> </tr> <tr> <td></td> <td></td> <td>8.</td> </tr> <tr> <td></td> <td></td> <td>9.</td> </tr> <tr> <td></td> <td></td> <td>10.</td> </tr> <tr> <td></td> <td></td> <td>11.</td> </tr> <tr> <td></td> <td></td> <td>12.</td> </tr> <tr> <td></td> <td></td> <td>13.</td> </tr> </table>	PMS 540	JANSSEN VARNISH	Date (Designer)	PMS 201	DieCut (not to be printed)	1. 12-DEC-21 (Rupesh)	PMS 801	Varnish free	2.		Varnish free & Used for glue	3.		Perforation - - - - -	4.			5.			6.			7.			8.			9.			10.			11.			12.			13.	
PMS 540	JANSSEN VARNISH	Date (Designer)																																										
PMS 201	DieCut (not to be printed)	1. 12-DEC-21 (Rupesh)																																										
PMS 801	Varnish free	2.																																										
	Varnish free & Used for glue	3.																																										
	Perforation - - - - -	4.																																										
		5.																																										
		6.																																										
		7.																																										
		8.																																										
		9.																																										
		10.																																										
		11.																																										
		12.																																										
		13.																																										

ขอรับรองว่าข้อความบนฉลาก
ของภาชนะบรรจุทุกชนิดและที่พิมพ์
ถูกต้องตรงตามมาตรา ๒๕ (๓)
หรือ ๒๗ (๒) และ (๓) แล้วแต่กรณี